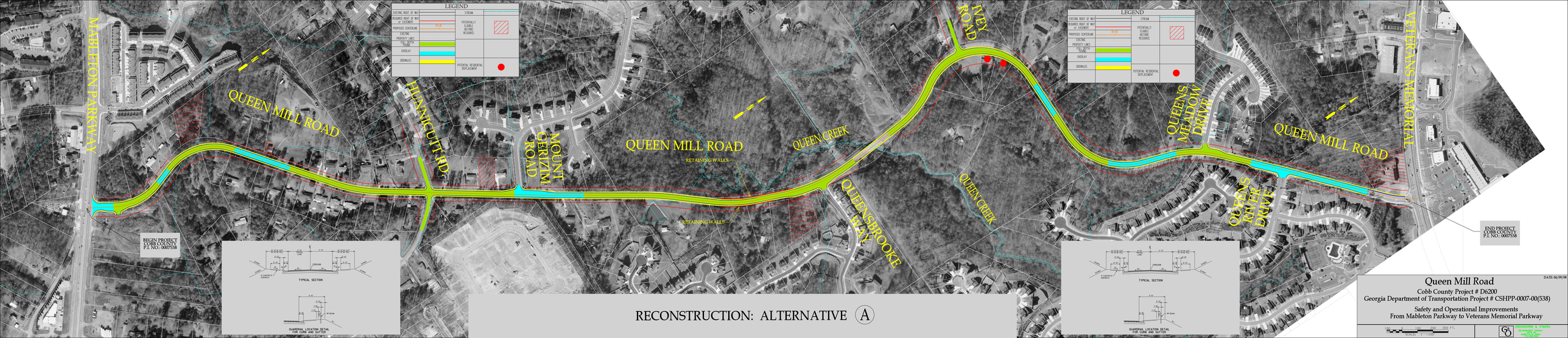
LEGEND
EXISTING RIGHT OF WAY
REQUIRED RIGHT OF WAY OR EASEMENT
PROPOSED CENTERLINE
EXISTING PROPERTY LINES
OVERLAY
SIDEWALKS
STREAM
POTENTIALLY ELIGIBLE HISTORIC RESOURCE
POTENTIAL RESIDENTIAL DISPLACEMENT
MABLETON PARKWAY
QUEEN MILL ROAD
HUNNICUTT RD.
MOUNT GERIZIM ROAD
QUEEN MILL ROAD
RETAINING WALLS
QUEEN CREEK
QUEENSBROOKE WAY
QUEEN CREEK
IVEY ROAD
QUEENS MEADOW DRIVE
QUEEN MILL ROAD
QUEENS RIVER DRIVE
VETERANS MEMORIAL
BEGIN PROJECT COBB COUNTY P.I. NO.: 0007538
END PROJECT COBB COUNTY P.I. NO.: 0007538
TYPICAL SECTION
QUADRANT LOCATION DETAIL FOR CURB AND GUTTER
RECONSTRUCTION: ALTERNATIVE A
Queen Mill Road
Cobb County Project # D6200
Georgia Department of Transportation Project # CSHPP-0007-00(538)
Safety and Operational Improvements
From Mableton Parkway to Veterans Memorial Parkway
DATE: 04/09/08
SCALE: 1" = 100'